

## Congenital aniridia

**Category(ies):** Cornea, Inherited Eye Disease

**Contributor:** [Jesse Vislisel, MD](#)

**Photographers:** Brice Critser, CRA, Cindy Montague, CRA

Congenital aniridia is a hereditary disease most commonly with autosomal dominant inheritance. These slit lamp photographs of a 17-year-old with aniridia show corneal pannus, subepithelial haze, and iris hypoplasia. There is fluorescein uptake of the pannus due to leaky intracellular junctions. The patient also has small anterior polar cataracts. The macular OCT shows absence of the normal foveal depression, consistent with foveal hypoplasia



Slit lamp photographs - corneal pannus

[Enlarge](#)

[Download](#)

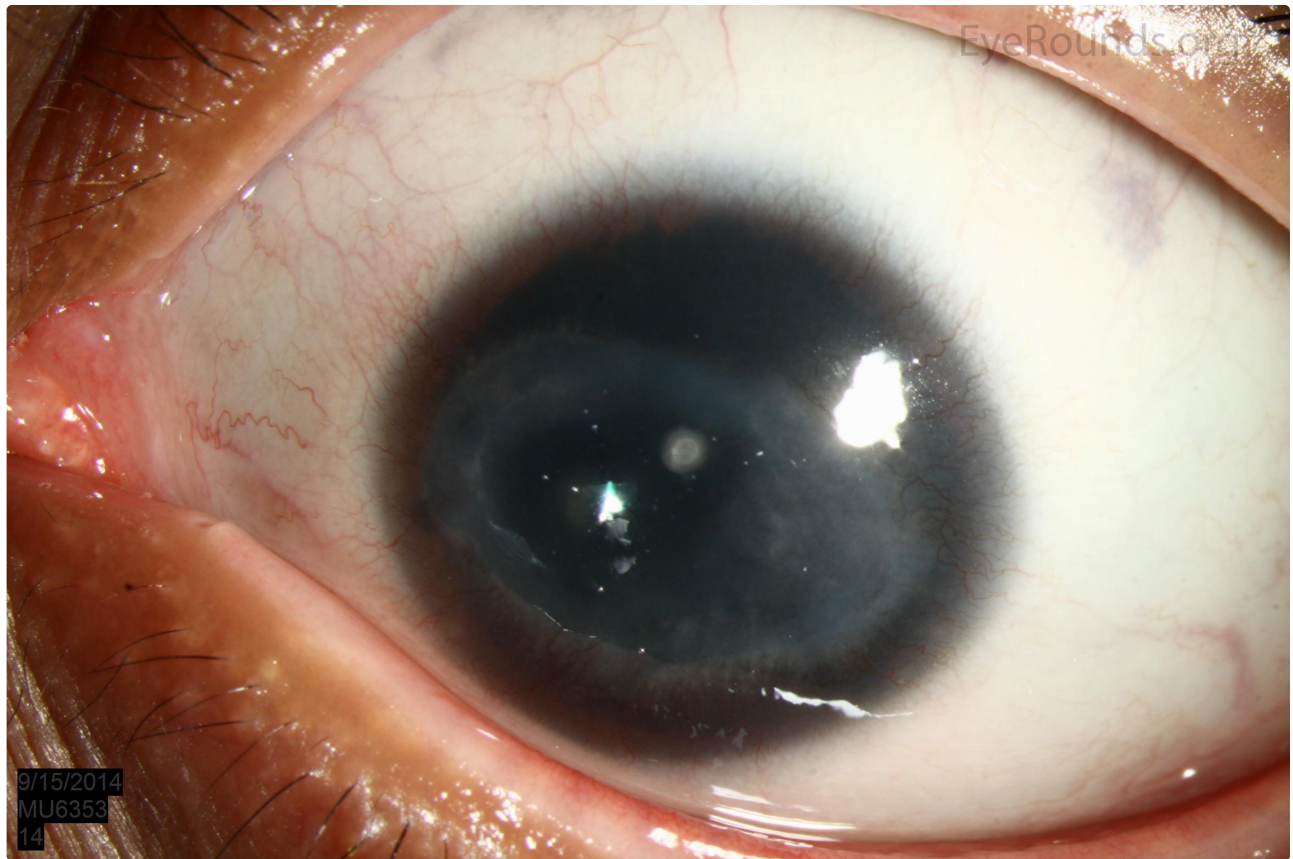

Slit lamp photographs - corneal pannus

[Enlarge](#)

[Download](#)

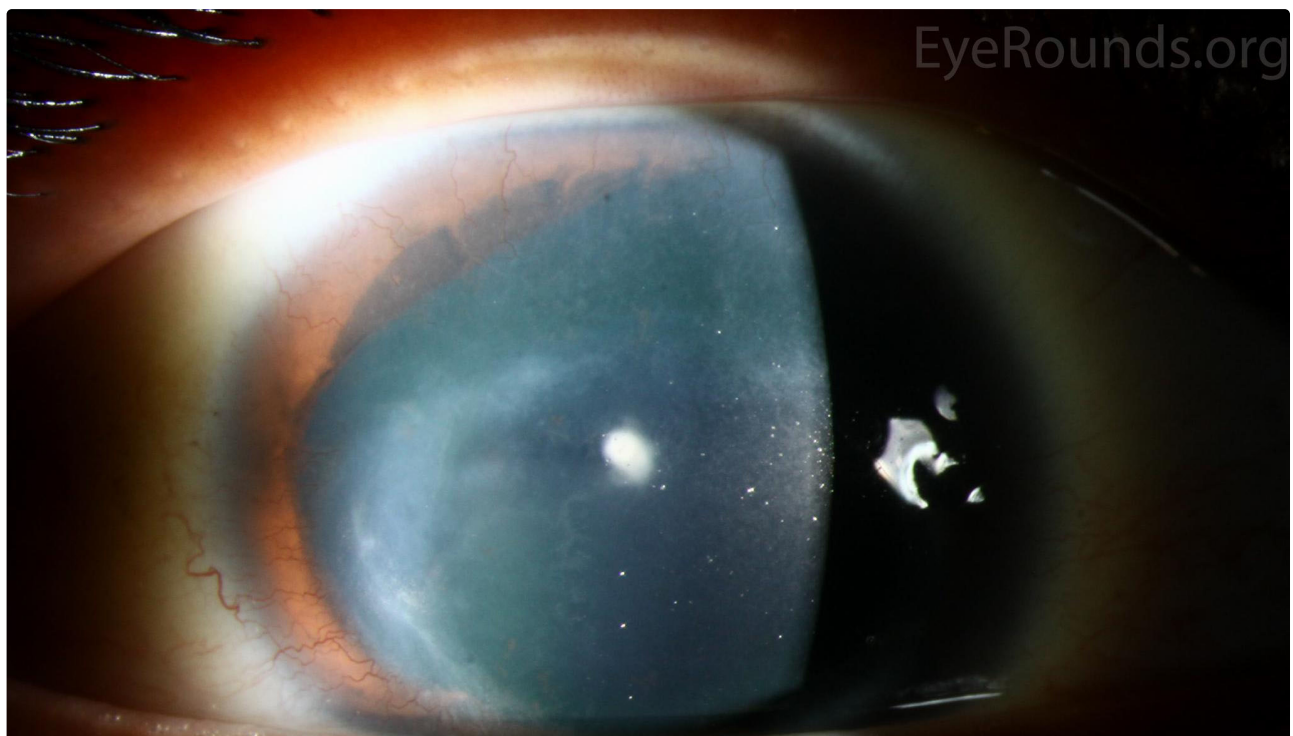





Slit lamp photographs - subepithelial haze

[Enlarge](#)

[Download](#)



Slit lamp photographs - subepithelial haze

[Enlarge](#)

[Download](#)

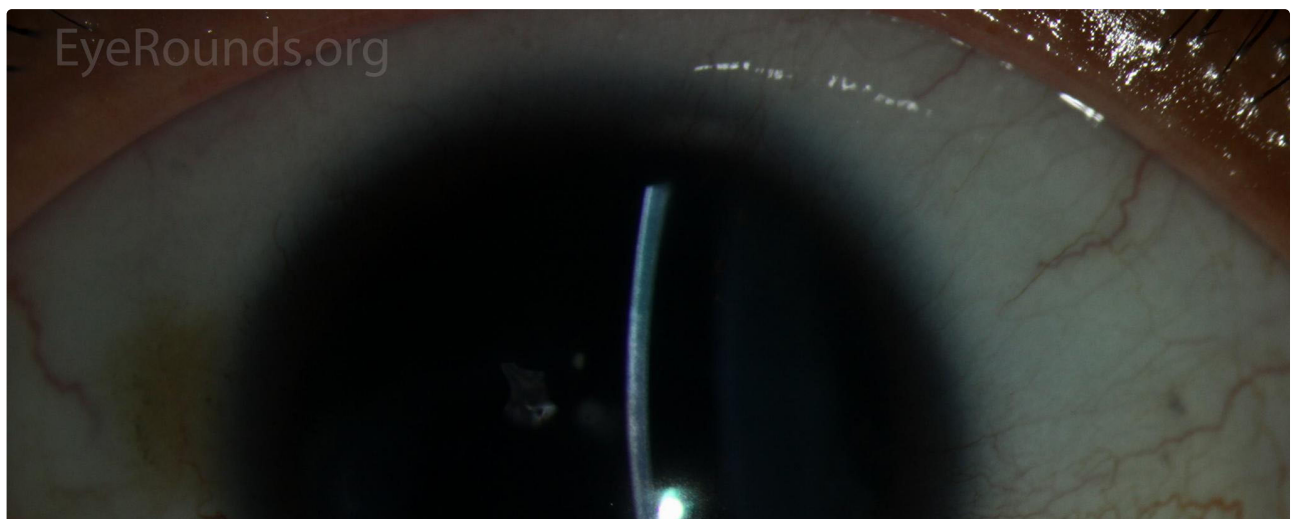

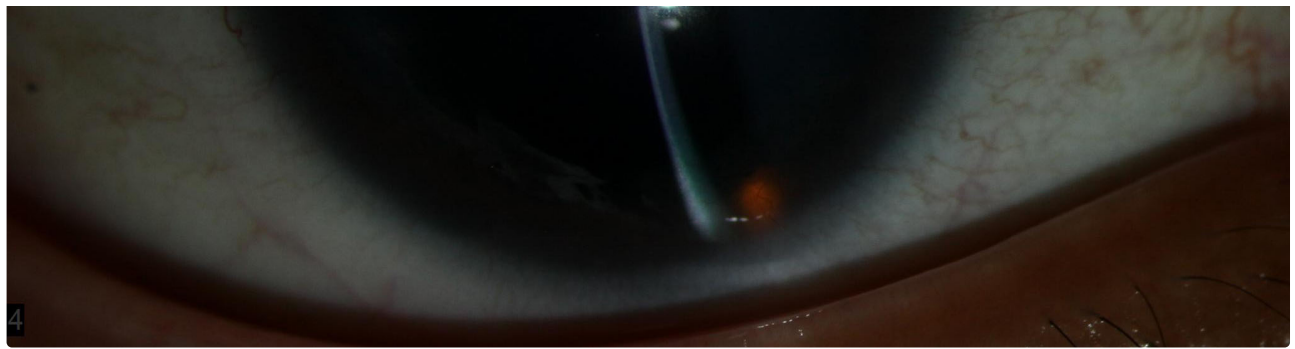

Slit lamp photographs - iris hypoplasia

[Enlarge](#)

[Download](#)

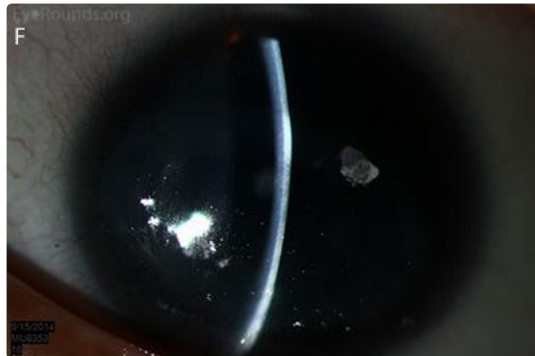

Slit lamp photographs - iris hypoplasia

[Enlarge](#)

[Download](#)

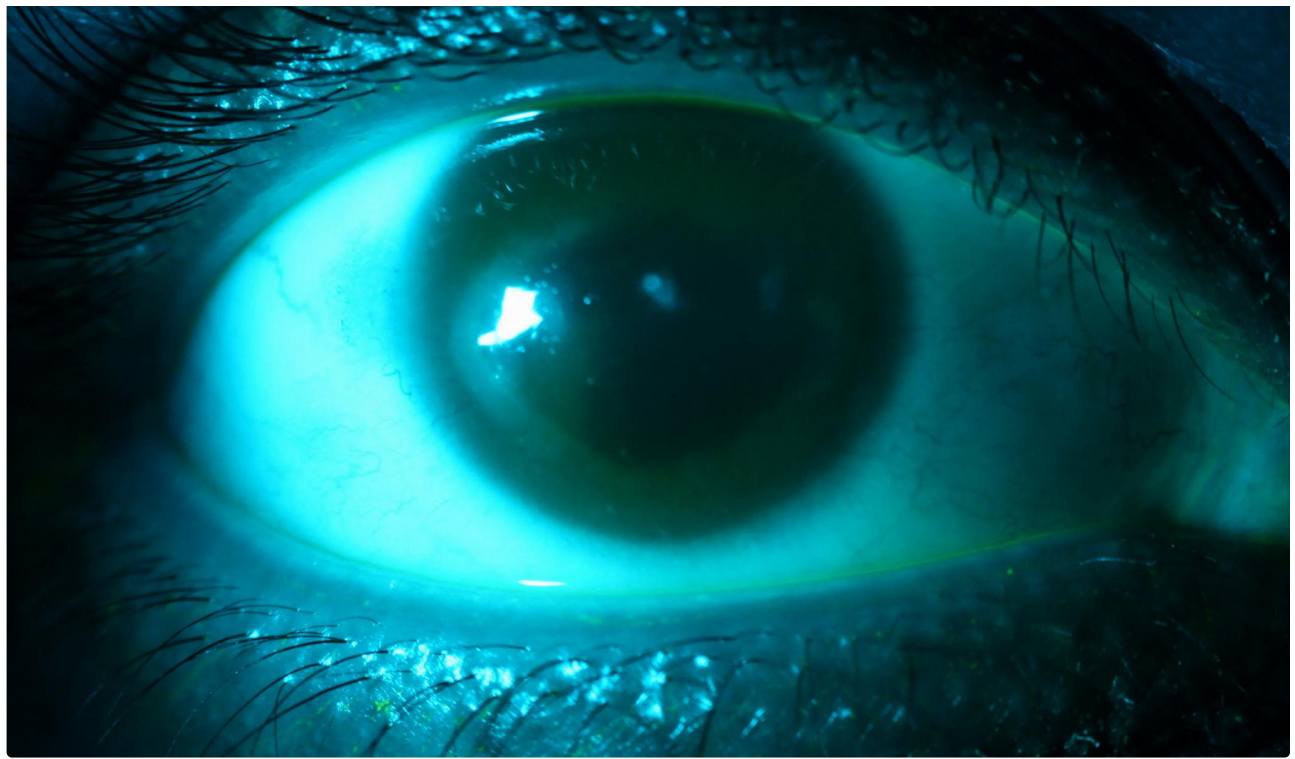

There is fluorescein uptake of the pannus due to leaky intracellular junctions

[Enlarge](#)

[Download](#)

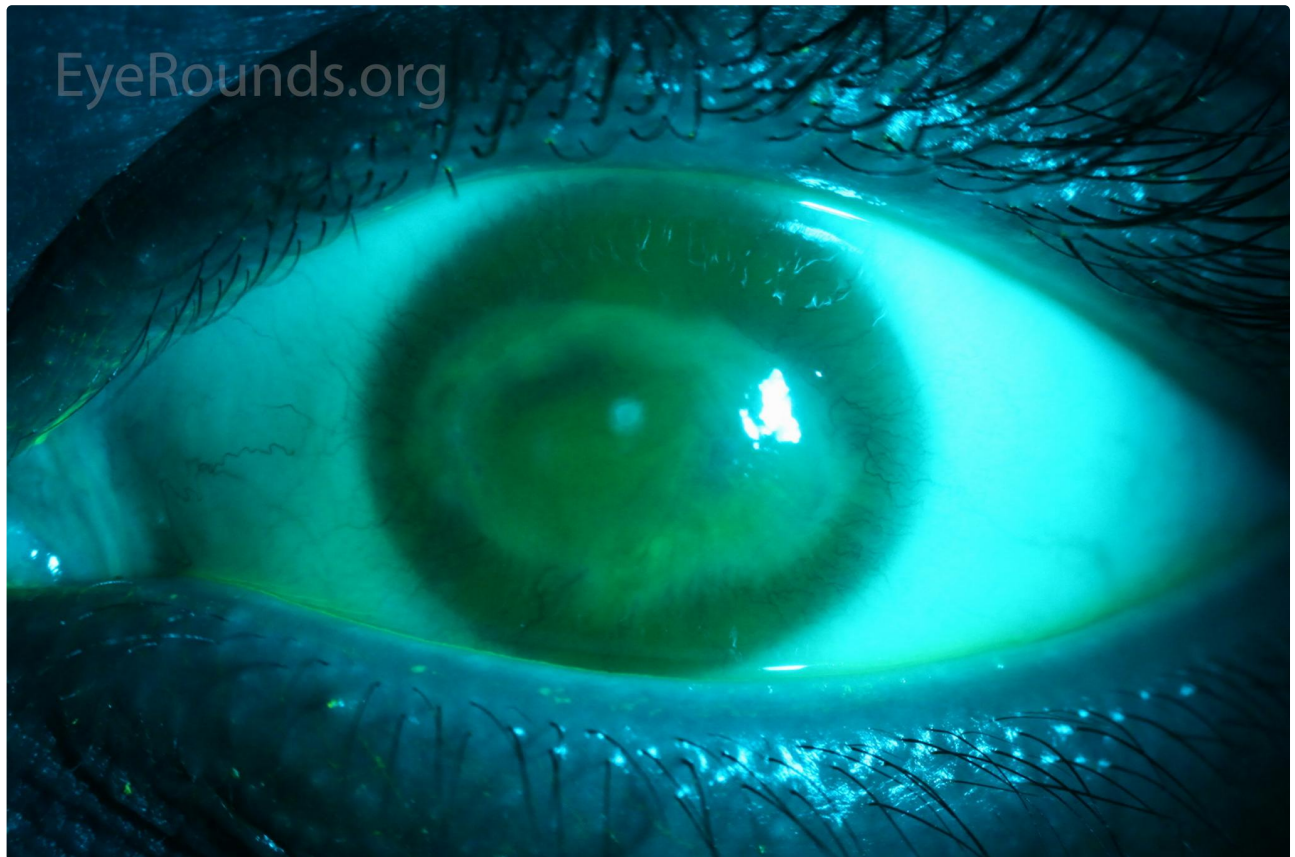

There is fluorescein uptake of the pannus due to leaky intracellular junctions

[Enlarge](#)

[Download](#)



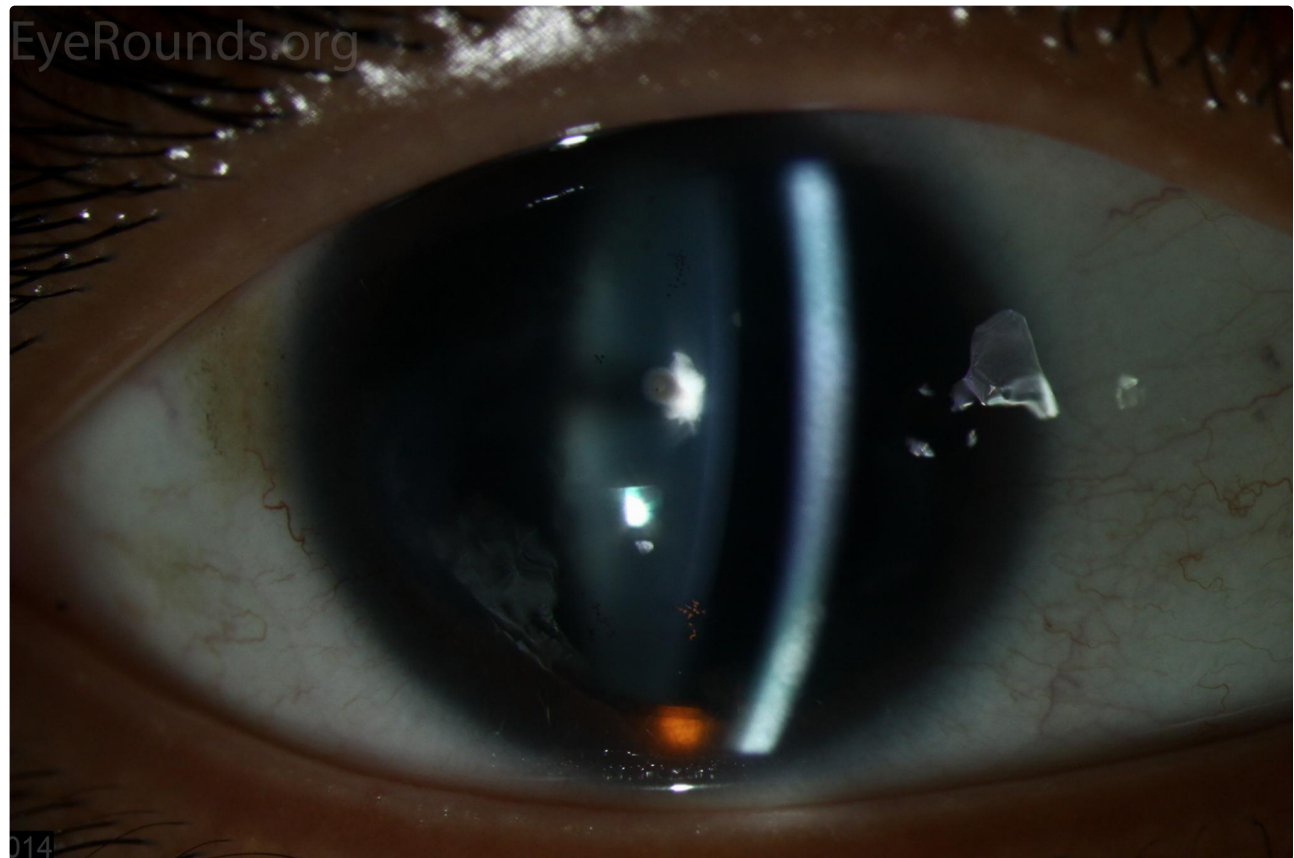

The patient had small anterior polar cataracts

[Enlarge](#)

[Download](#)

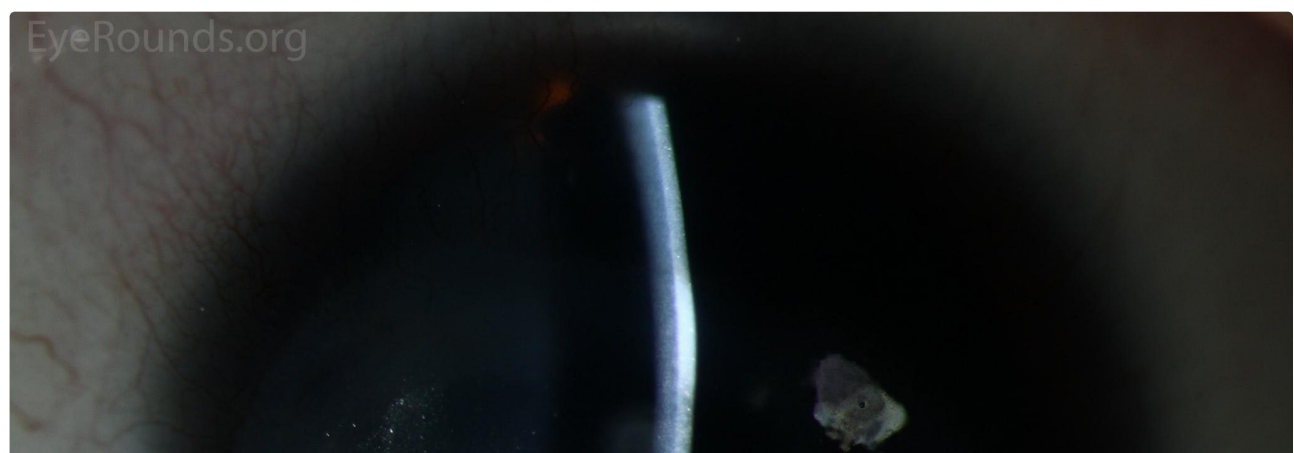

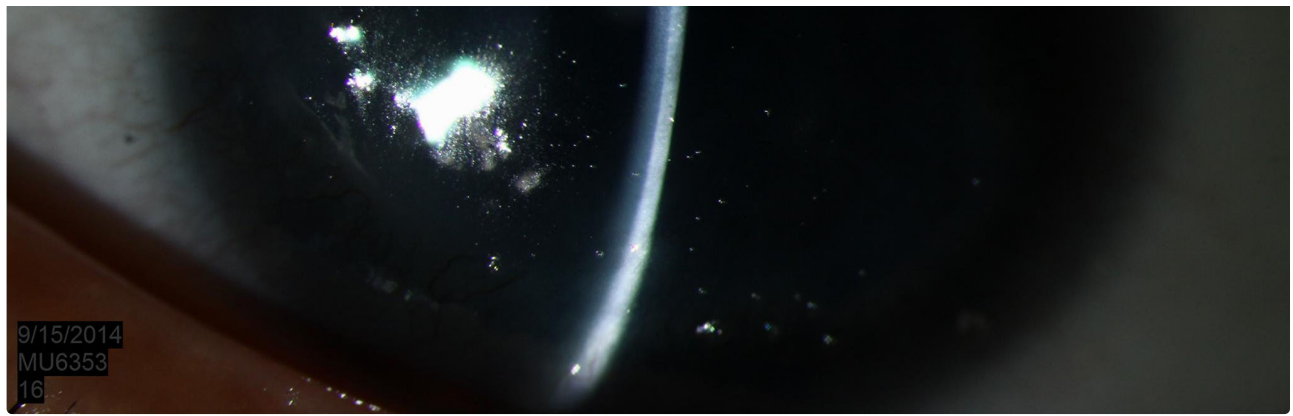

The patient had small anterior polar cataracts

[Enlarge](#)

[Download](#)

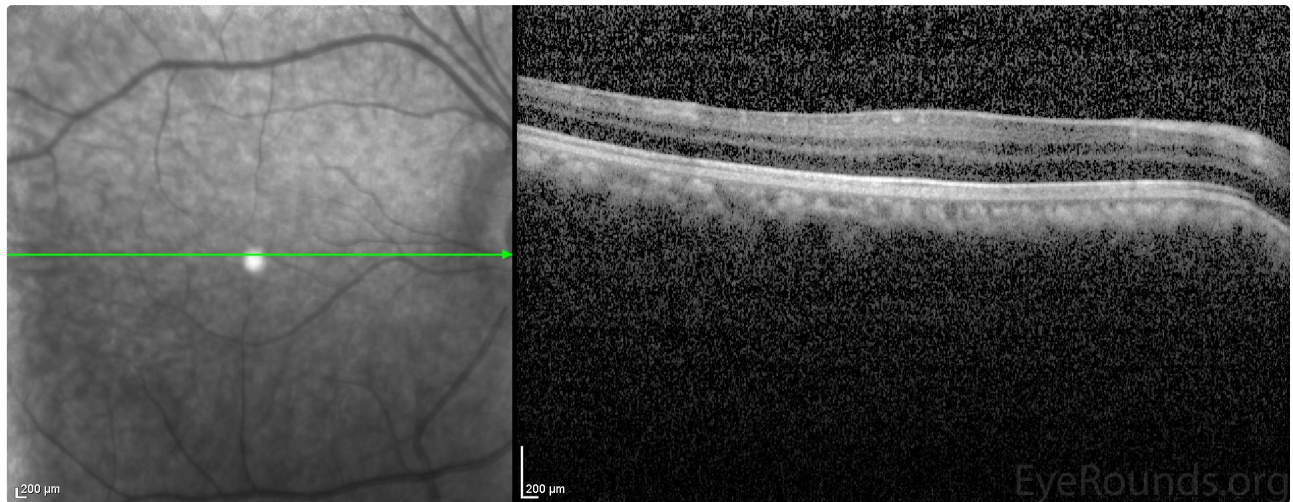

Figure 2: Macular OCT revealed an absence of the normal foveal depression, consistent with foveal hypoplasia.

[Enlarge](#)

[Download](#)

### Image Permissions:



Ophthalmic Atlas Images by [EyeRounds.org](http://EyeRounds.org), [The University of Iowa](http://The University of Iowa) are licensed under a [Creative Commons Attribution-NonCommercial-NoDerivs 3.0 Unported License](http://creativecommons.org/licenses/by-nc-nd/3.0/).



### Related Articles



[Related Case: Congenital Aniridia](#)

---

## Address

University of Iowa  
Roy J. and Lucille A. Carver College  
of Medicine  
Department of Ophthalmology and  
Visual Sciences  
200 Hawkins Drive  
Iowa City, IA 52242

[Support Us](#)

## Legal

Copyright © 2019 The University of  
Iowa. All Rights Reserved  
[Report an issue with this page](#)  
[Web Privacy Policy](#) |  
[Nondiscrimination Statement](#)

## Related Links

[Cataract Surgery for Greenhorns](#)  
[EyeTransillumination](#)  
[Gonioscopy.org](#)  
[Iowa Glaucoma Curriculum](#)  
[Iowa Wet Lab](#)  
[Patient Information](#)  
[Stone Rounds](#)  
[The Best Hits Bookshelf](#)

## EyeRounds Social Media

Follow



Receive notification of new cases,  
[sign up here](#)  
[Contact Us](#)  
[Submit a Suggestion](#)